

Page's Dam -

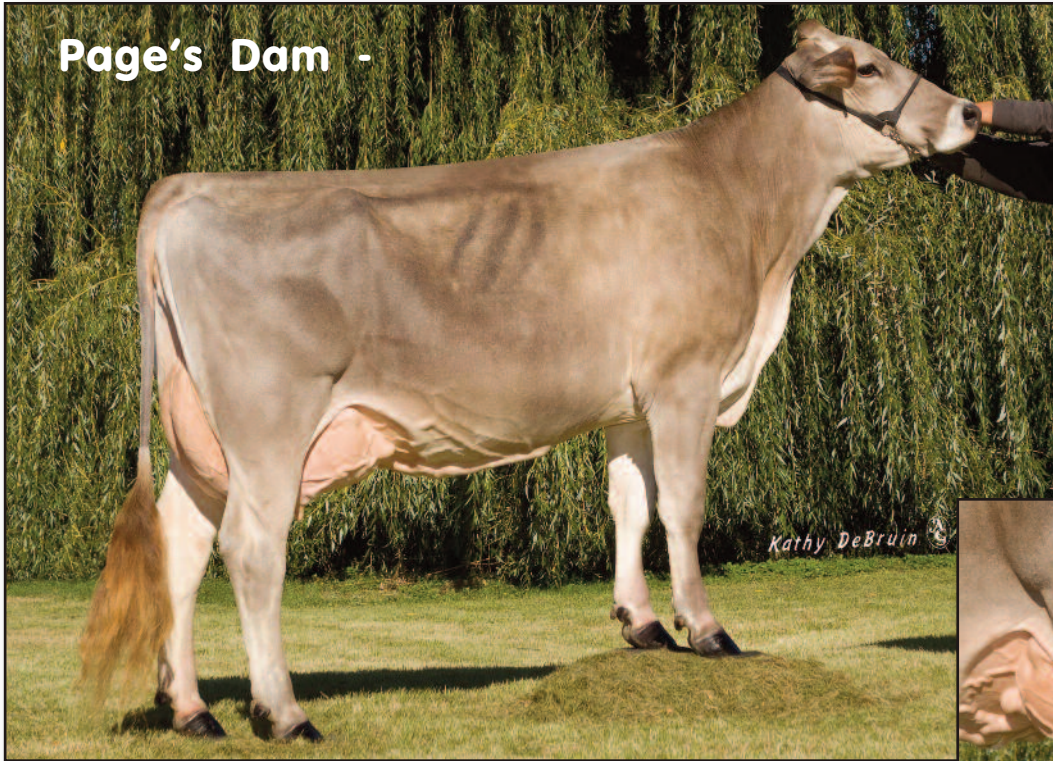

*Page
Sells in Eastern
Breeders'
Sale
October 20
in
Cobleskill, NY*



Sun-Made GB PLT Pretzel ET "2E93/94MS"

Blessing Garbro T Page ET

Reg. Number: 68192988
Birth Date: 3/7/18 Tattoo: 801
1st Spring Calf, 2018 Indiana State Fair

*Her maternal sisters topped
the Iowa National Sale & the Midwest Revue Sale*

Owned with Garrison Brothers

4th Dam: TOP ACRES PRESENT ET 833043

15/00 "5E94" E91 E94 E93 E91 E96
"Certified" "Superior Brood Cow"
4/00 365d 2x 40190 4.9 1966 3.5 1405
7/02 365d 2x 38070 4.8 1823 3.4 1280

5th Dam: ARNOLA PEGGY PRISCILLA

"5E91" "Elite" "Superior Brood Cow"
6/10 365d 2x 30250 4.4 1339 3.4 1034
National Total Performance Winner, 1989, 1991
Nominated All American 3 Year Old, 1986

6th Dam: ARNOLA PAULINE PEGGY "4E"

"Certified" "Superior Brood Cow"
7/07 365d 2x 28410 3.5 1002 3.2 903
Lifetime: 3491d 194,450m 7108f 6454p

7th Dam: N C MTN ALARIC PAULINE "2E"

"Elite" "Superior Brood Cow"
6/00 365d 2x 25750 4.1 1064

CUTTING EDGE THUNDER *TM 68121893

"Not Classified"
MACE:
PPR: +12 91%R PTAT: +0.6 93%R (8/18)
PTA: -239m -2f -5p +71NM\$ 96%R
263 daus. avg. 22619 4.1 924 3.3 750
168 class. daus. avg.;
FS: 84.4 UDC: +0.32 FLC: +1.48

SUN-MADE GB PLT PRETZEL ET 961422

9/07 "2E93" E94 E93 E93 E92 E94 (4/17)
2/03 365d 2x 32770 4.4 1453 3.5 1135
3/09 365d 2x 31970 4.6 1480 3.4 1081
5/03 365d 2x 25610 5.1 1312 3.7 945
6/07 365d 2x 27140 4.6 1244 3.7 1007
8/06 365d 2x 19880 4.8 962 3.8 765
2nd Fall Calf, Ohio State Fair, 2008
2nd Sr. 3 Year Old, Indiana State Fair, 2011
2nd Sr. 3 Year Old, Indiana State Show, 2011

WEBSTER RIDGE TD ET *TM 193164

"Not Classified" MACE
PPR: +44 96%R PTAT: +0.2 97%R (8/18)
PTA: +5m +13f -7p +185NM\$ 98%R

SUNNYISLE KB TRISTAN ET 918368

6/07 "2E93" E92 E96 E90 E95 E93 (8/09)
2/03 358d 2x 26230 4.2 1089 3.3 864
3/05 333d 2x 23650 3.8 893 3.3 787
6/03 353d 2x 30600 5.1 1555 3.4 1050
Hon. Men. All American Aged Cow, 2009, 2010

TOP ARES JET PILOT ET (M*) 191611

"Not Classified" GEN
PPR: -57 95%R PTAT: +0.6 96%R (8/18)
PTA: -406m +0f -16p -189NM\$ 97%R

SUN-MADE GARBRO EG PATSY ET 920617

5/11 "E93" E93 E93 E94 E90 E93 (1/09)
"Certified"
2/05 365d 2x 27870 4.9 1376 3.7 1020
5/02 365d 2x 52360 5.0 2592 3.4 1794
National Protein Award Winner, 2009
J.P. Eves Award, 2009
Class Leader 5 Yr. Milk, Fat, Protein Honor Roll

3rd Dam: SUN-MADE GARBRO G PETAL ET

4/06 "E92" E92 E92 E90 E91 E92 (9/03)
2/04 365d 2x 27070 5.2 1412 3.9 1050
4/00 365d 2x 29818 5.2 1540 3.6 1068
7/09 305d 2x 22720 4.1 921 3.7 845